Division of Student Affairs Organizational Chart
Updated 7/1/24

WINTHROP UNIVERSITY
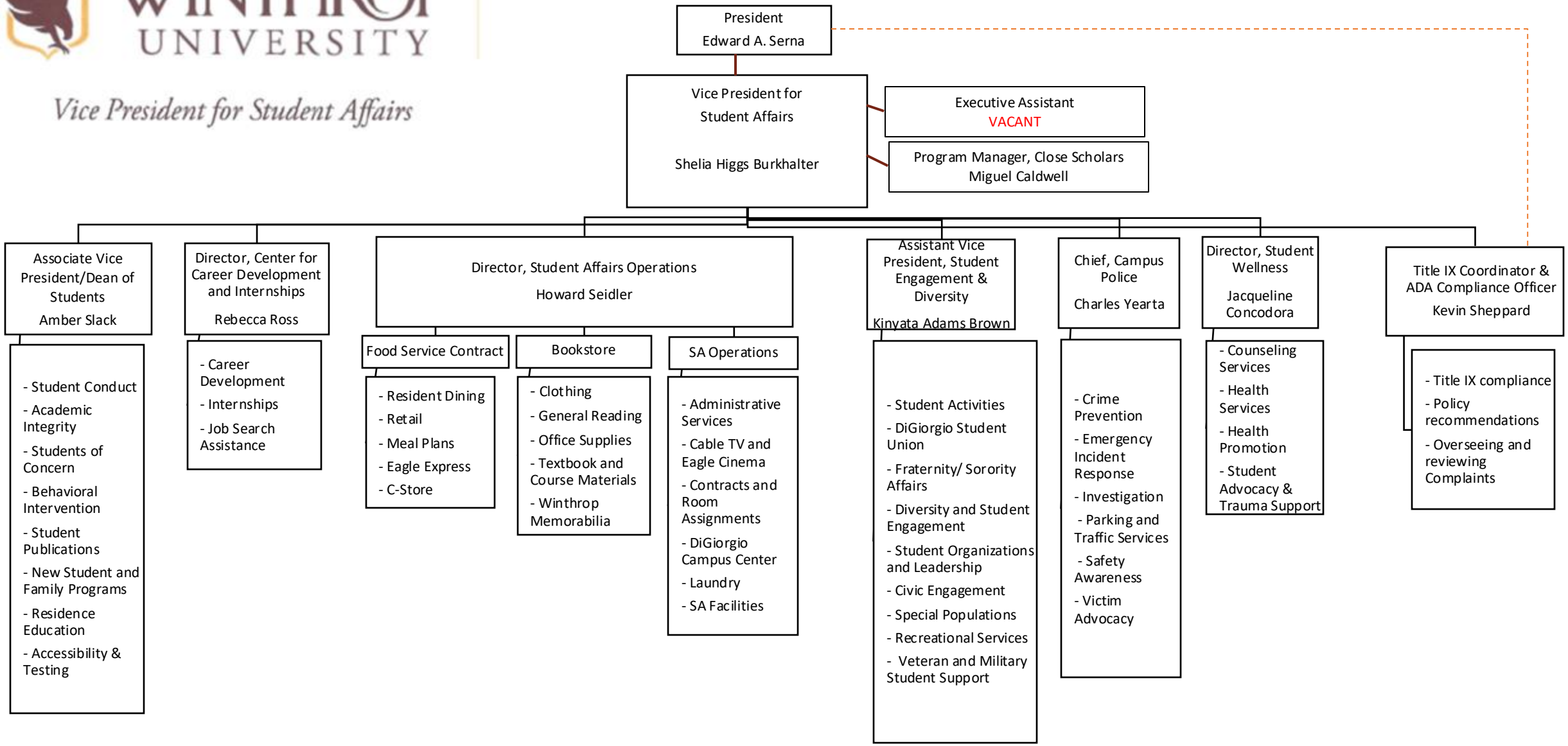
Vice President for Student Affairs