Reporting to Campus Police
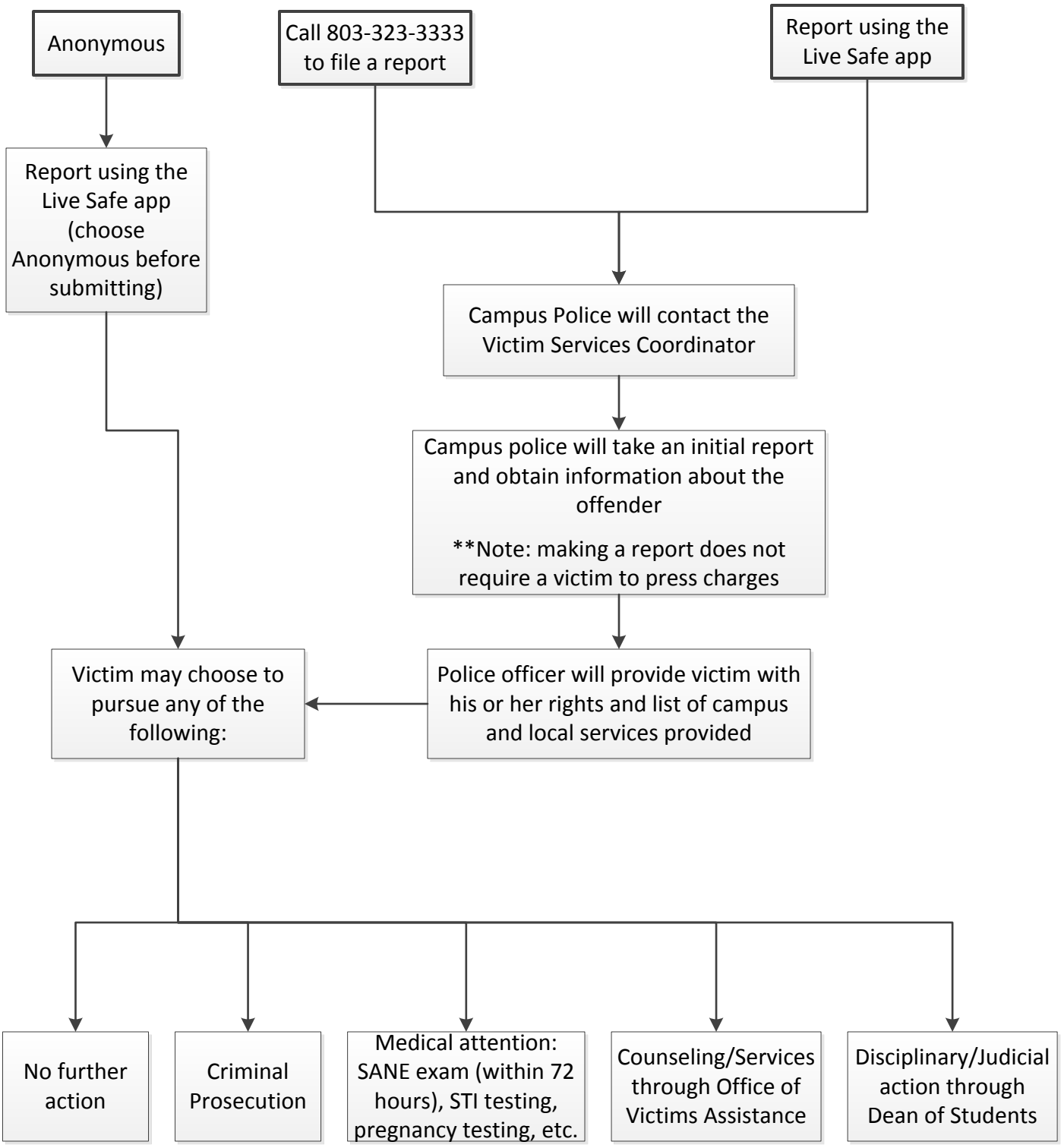
Winthrop University