Reporting to Dean of Students

Limited Confidential Resource

Winthrop University

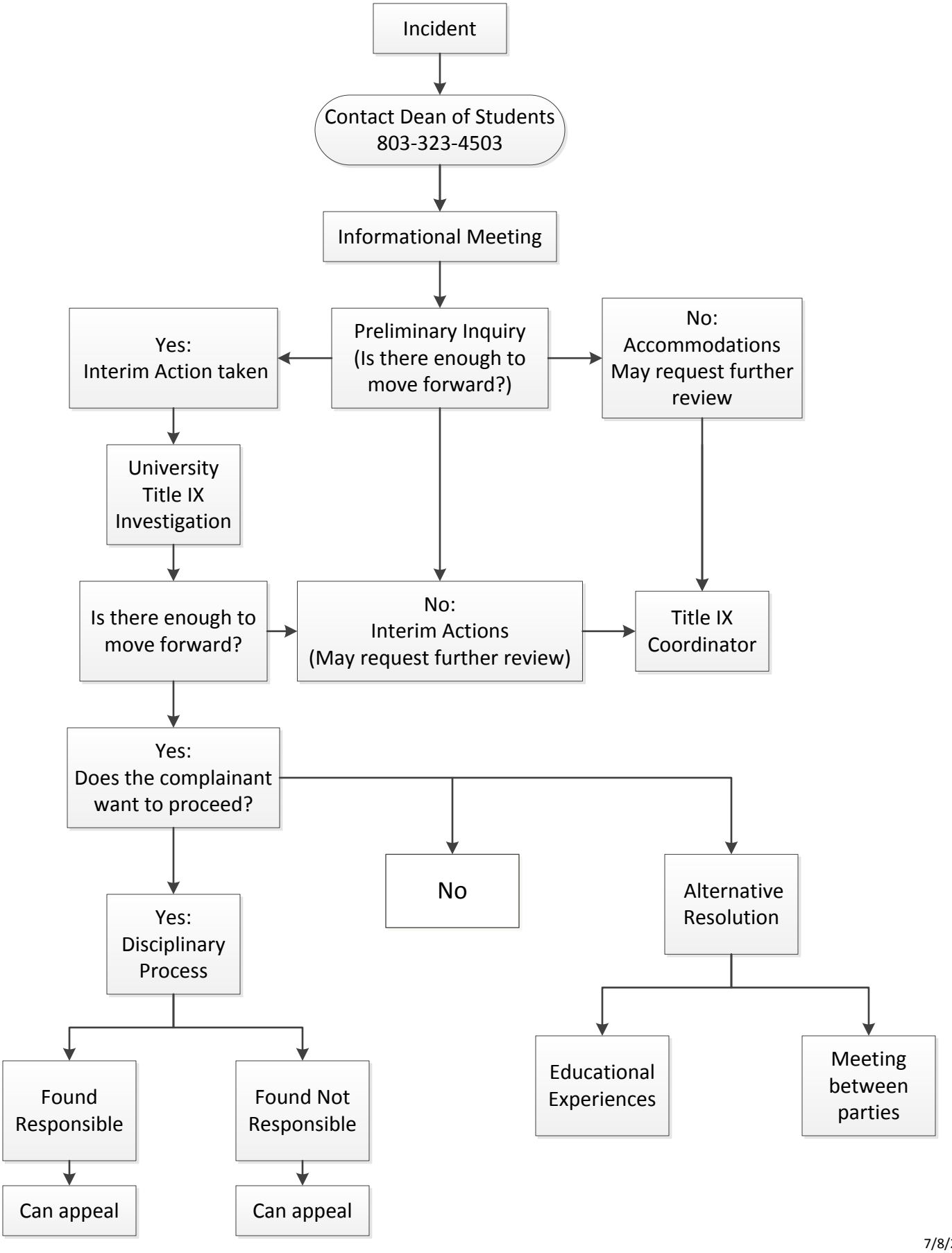

7/8/2016