Reporting to Victim Services Coordinator

Limited Confidential Resource

Winthrop University

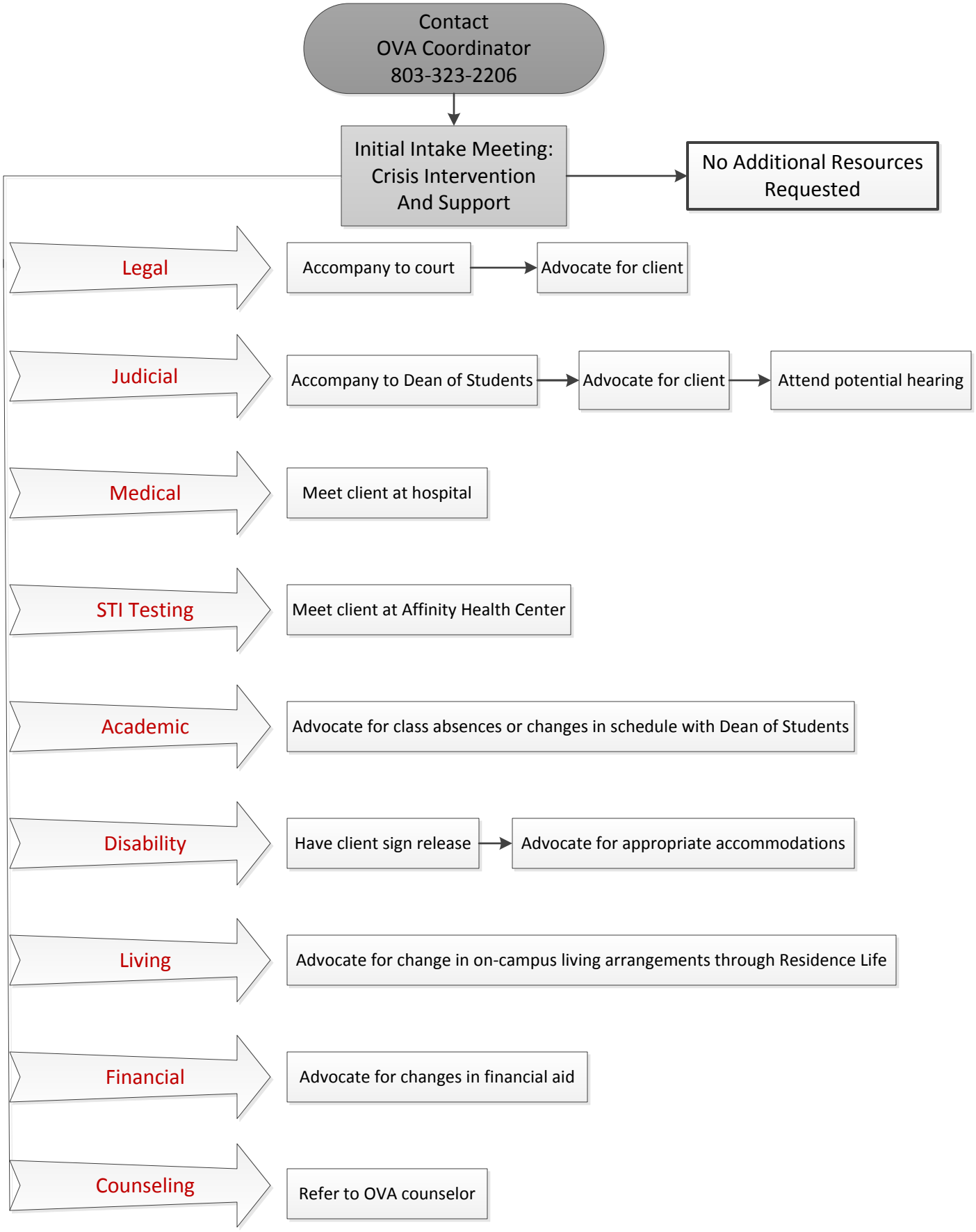

7/8/2016